

# Patient report

Bio-Rad                      DATE: 11/02/2018  
D-10                         TIME: 05:34 PM  
S/N: #DJ4I016123        Software version: 4.20-2  
Sample ID:                 10316326  
Injection date             11/02/2018 04:53 PM  
Injection #: 27             Method: HbA1c  
Rack #: ---                 Rack position: 2

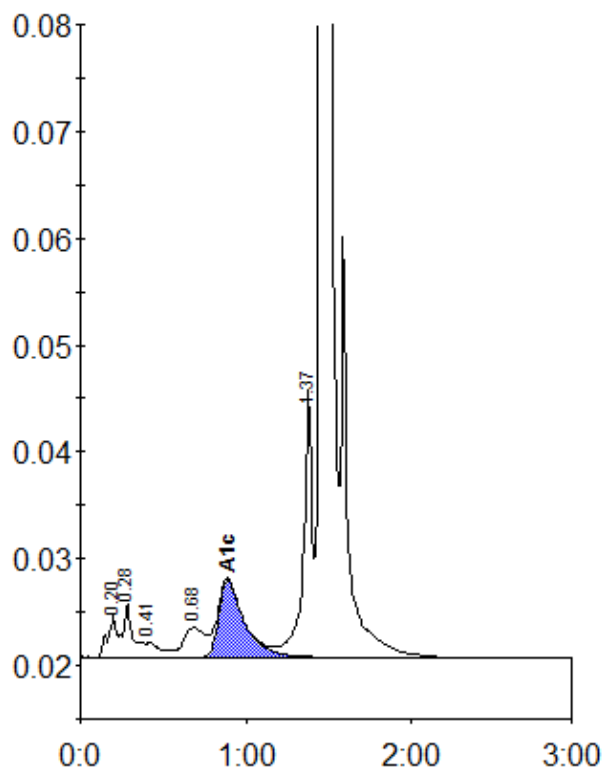

Peak table - ID: 10316326

| Peak        | R.time | Height  | Area    | Area % |
|-------------|--------|---------|---------|--------|
| A1a         | 0.20   | 3910    | 14508   | 0.8    |
| A1b         | 0.28   | 5030    | 22411   | 1.2    |
| F           | 0.41   | 1337    | 8372    | 0.5    |
| LA1c/CHb-1  | 0.68   | 2784    | 25450   | 1.4    |
| A1c         | 0.89   | 7240    | 78109   | 5.8    |
| P3          | 1.37   | 25104   | 93672   | 5.1    |
| A0          | 1.45   | 520758  | 1592985 | 86.8   |
| Total Area: |        | 1835509 |         |        |

|                |     |
|----------------|-----|
| Concentration: | %   |
| A1c            | 5.8 |